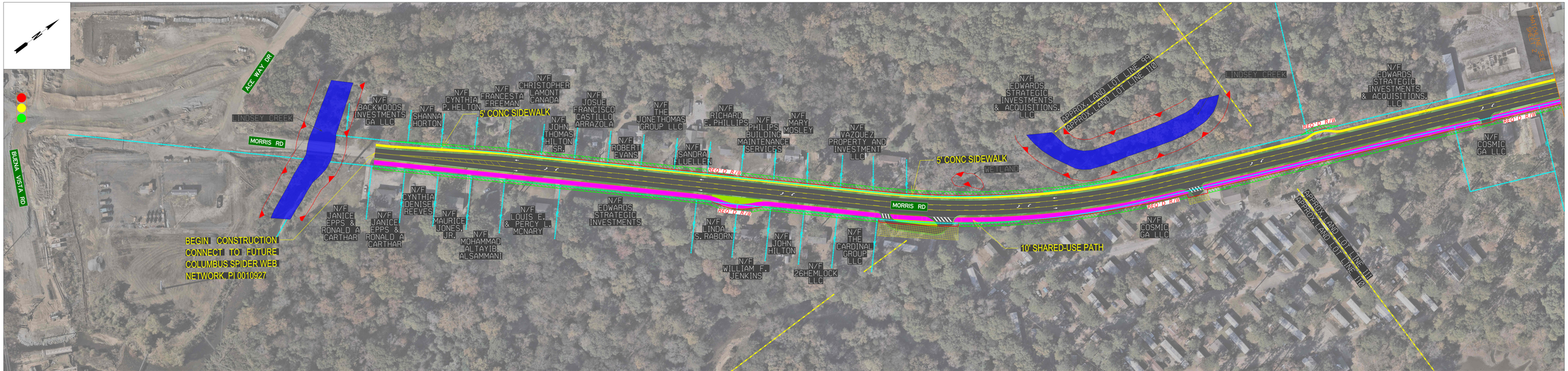

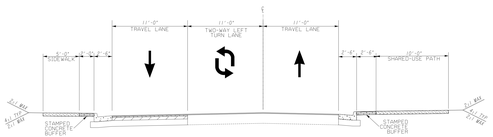

TYPICAL SECTION NO.1 FROM ACE WAY DR TO SHEP ST

LEGEND

- EDGE OF PAVEMENT
- EXISTING RIGHT-OF-WAY OR PROPERTY LINE
- REQD. RIGHT-OF-WAY
- ESA & STREAM BUFFERS
- PROPOSED GUARDRAIL
- PROPOSED MULTI-USE PATH
- PROPOSED CONCRETE MEDIAN
- PROPOSED GRASSED AREA
- EASEMENT FOR THE CONSTR OF SLOPES
- PROPOSED DRIVEWAY
- TRAFFIC DIRECTIONAL FLOW ARROW
- PROPOSED RUMBLE STRIPS
- RELIGIOUS INSTITUTION
- PROPOSED PAVEMENT
- PROPOSED SIDEWALK
- DRIVEWAY EASEMENT
- EXISTING SIGNALIZED INTERSECTION
- PROPOSED RECTANGULAR RAPID FLASHING BEACON
- EXISTING TRANSMISSION POLE

COLUMBUS GEORGIA

TIA

Kimley»Horn

SCALE IN FEET

0 50 100 200

PRELIMINARY

MORRIS ROAD IMPROVEMENTS
FROM BUENA VISTA ROAD TO
FORREST ROAD
PI# 0019526

MUSCOGEE COUNTY
COLUMBUS, GEORGIA
AUGUST 2026

PUBLIC INFORMATION
OPEN HOUSE LAYOUT

SHEET 1 OF 4