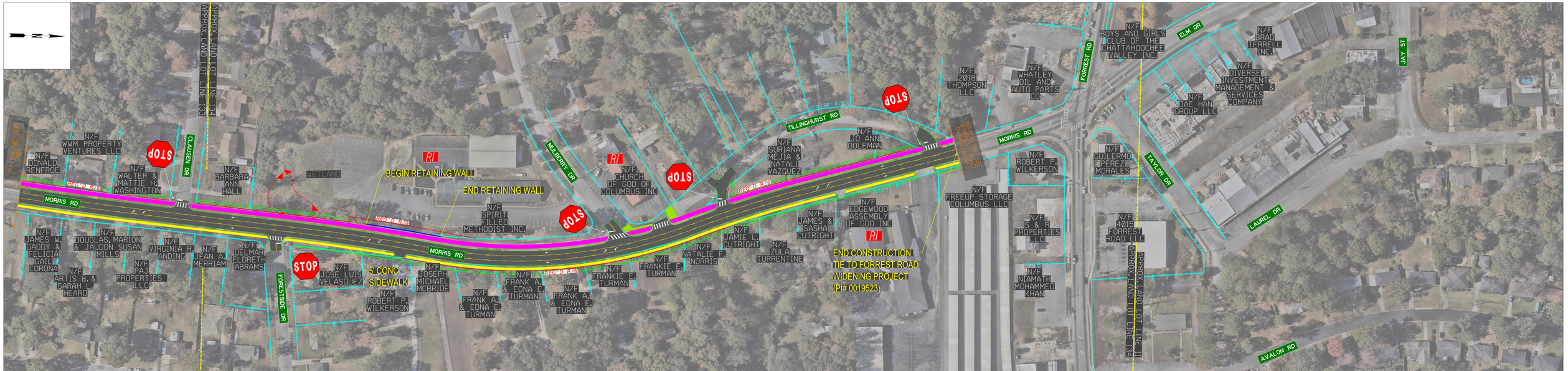

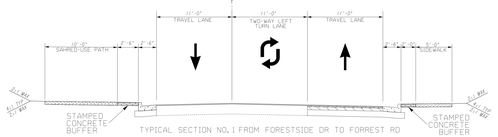

TYPICAL SECTION NO.1 FROM FORESTSIDE DR TO FORREST RD

LEGEND

EDGE OF PAVEMENT	PROPOSED DRIVEWAY	EXISTING SIGNALIZED INTERSECTION
EXISTING RIGHT-OF-WAY OR PROPERTY LINE	TRAFFIC DIRECTIONAL FLOW ARROW	
REQD. RIGHT-OF-WAY	PROPOSED RUMBLE STRIPS	
ESA & STREAM BUFFERS	RELIGIOUS INSTITUTION	PROPOSED RECTANGULAR RAPID FLASHING BEACON
PROPOSED GUARDRAIL	PROPOSED PAVEMENT	
PROPOSED MULTI-USE PATH	PROPOSED SIDEWALK	EXISTING TRANSMISSION POLE
PROPOSED CONCRETE MEDIAN	DRIVEWAY EASEMENT	
PROPOSED GRASSED AREA		
EASEMENT FOR THE CONSTR OF SLOPES		

COLUMBUS GEORGIA

TIA

Kimley»Horn

SCALE IN FEET

0 50 100 200

PRELIMINARY

MORRIS ROAD IMPROVEMENTS
FROM BUENA VISTA ROAD TO
FORREST ROAD
PI# 0019526

MUSCOGEE COUNTY
COLUMBUS, GEORGIA
AUGUST 2026

PUBLIC INFORMATION
OPEN HOUSE LAYOUT

SHEET 4 OF 4